



Farmers Electric Cooperative

A Touchstone Energy® Cooperative

301 N. Hillcrest
Sulphur Springs, TX 75482

2000 I-30 E
Greenville, TX 75402

108 W. Marble
Wylie, TX 75098

Friday, May 17, 2019

Office of the Hopkins County Judge
PO Box 288
Sulphur Springs TX 75483

Farmers Electric Cooperative Member: Tony Garner
Service Order Number: 1812002461

Greetings:

Farmers Electric Cooperative, Inc. is requesting permission to construct electrical power distribution facilities which will cross County Road 1165 which is located, 512 ft north of CR 1160 in Hopkins County, Texas.

Site location map and construction sketches are enclosed. The construction sketch details the proposed work. The proposed crossing would TRENCH THRU THE ROAD rather than crossing overhead or by trenching underground. Road maintenance or cost there of would not be the responsibility of Farmers Electric Cooperative.

If you have any questions, please contact me at any time.

Sincerely,

Coy Hawkins

Project Coordinator
chawkins@farmerselectric.coop
Phone 903-513-5556
Submitted by Brandon Darrow
bdarrow@farmerselectric.coop
Field Engineering Coordinator

Enclosures

County Approval Section:

Approved:

Denied:

Authorized Signature: _____ Date: _____

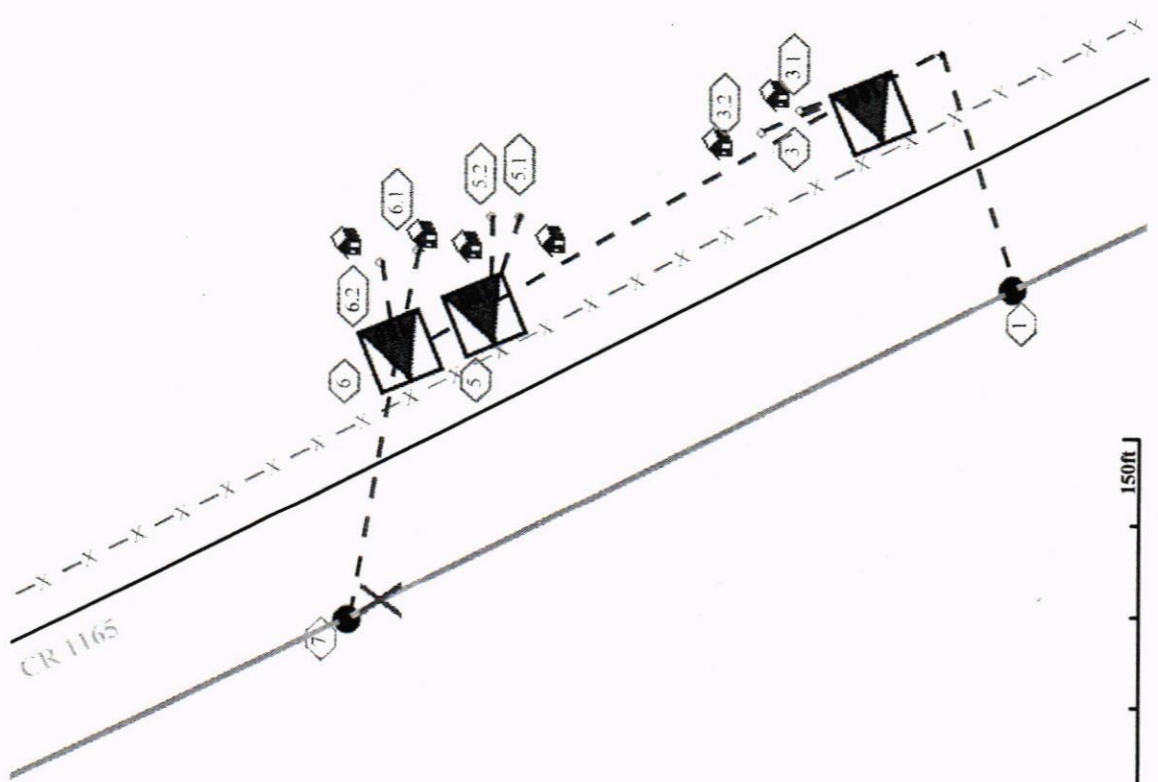

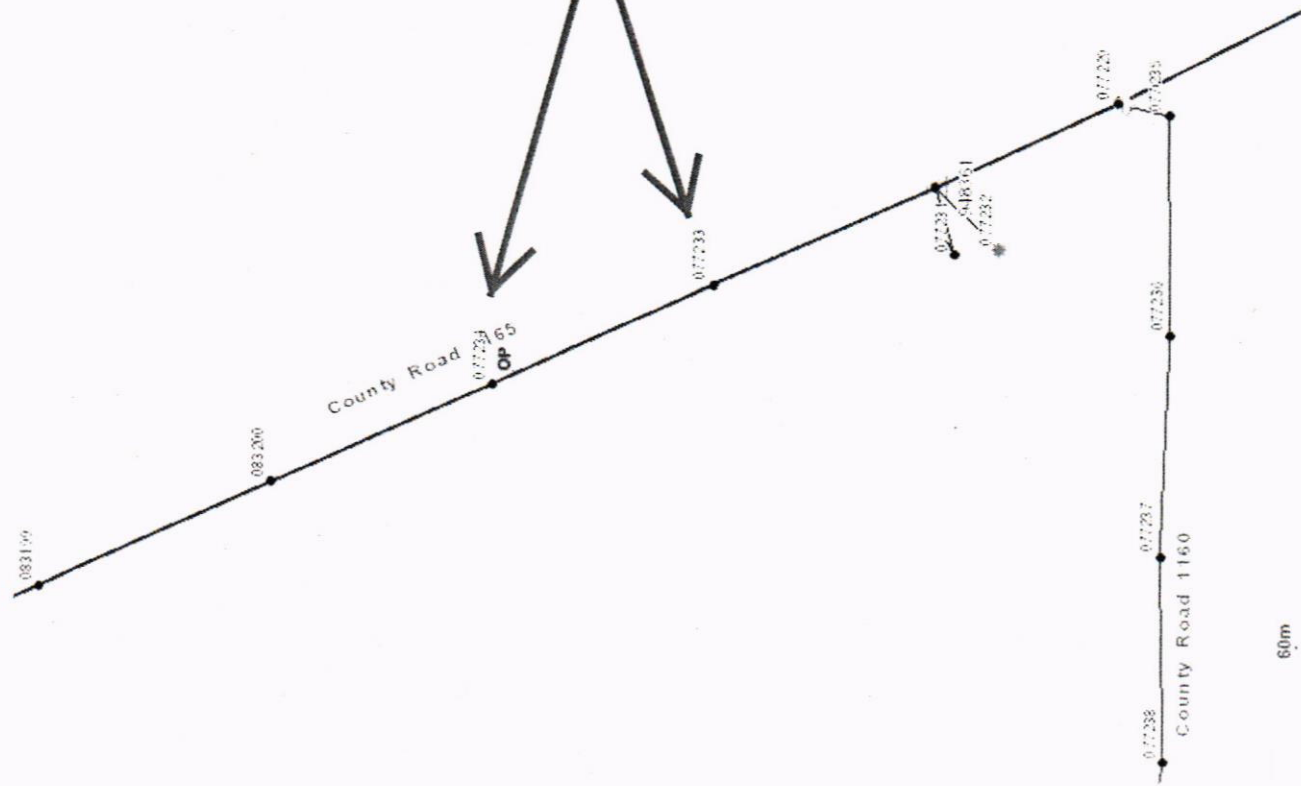

Tony Garner
 Service Order#
 1812002461
 Trench thru CR 1165
 at Pole# 077233 &
 Pole# 07234

